N.E. 1/4

SECTION 34, T.6N., R.2W., S.L.B. & M.

IN WEST HAVEN CITY

TAXING UNIT: 239, 277, 291

SCALE 1" = 200'

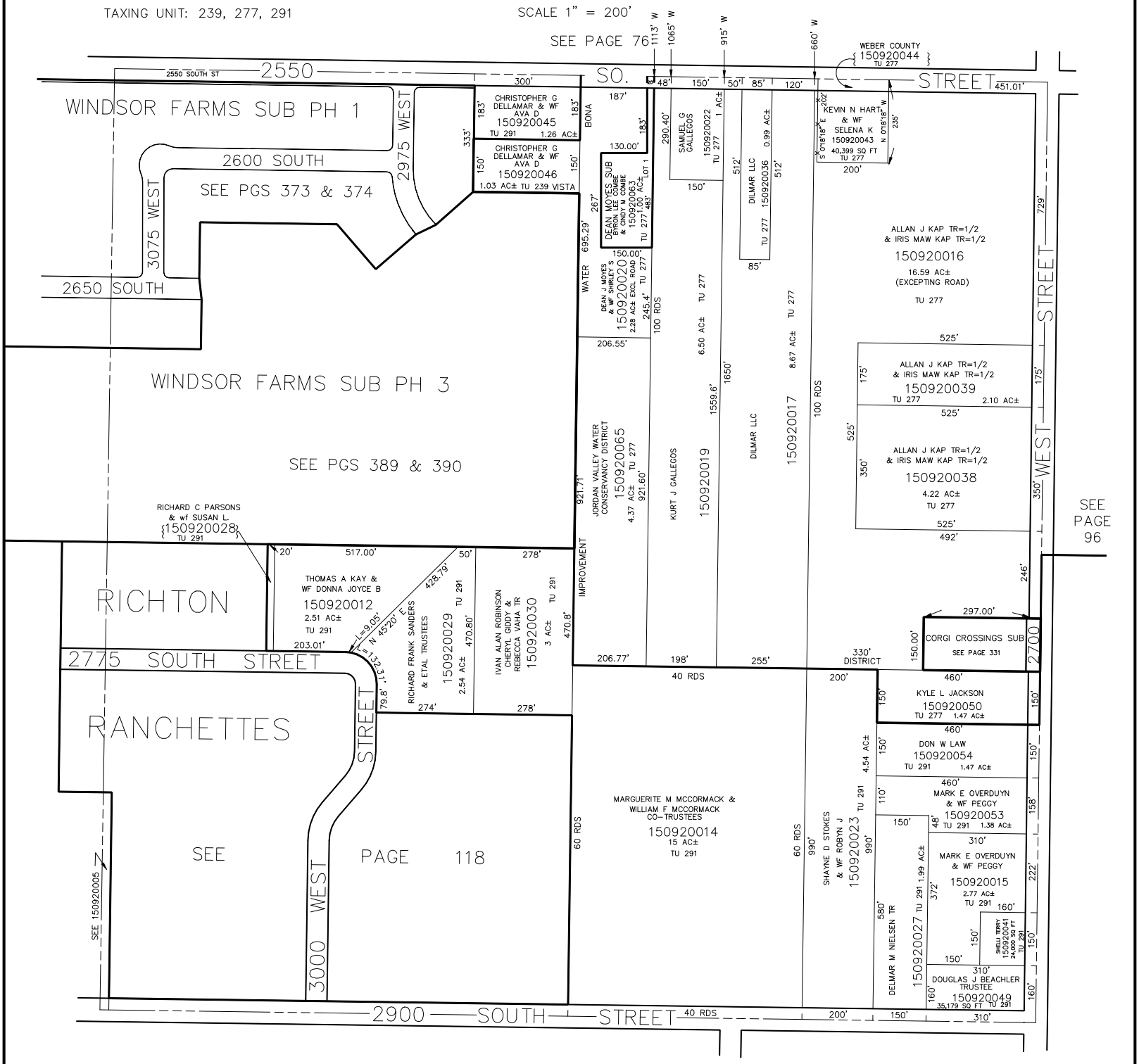

SEE BOOK 8, PAGE 30

L.D.F. 3–92